







LANDSCAPE LEGEND

-  EXISTING TREE
-  EXISTING TREE TO REMAIN
-  ROCKERY WALL
-  ROCKERY WALL TO BE REMOVED &/OR RECONSTRUCTED
-  ROADWAY WIDENING/RECONFIGURATION

TREE LEGEND

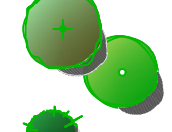
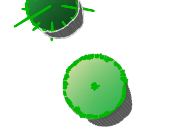
-  NEW - DECIDUOUS
-  NEW - EVERGREEN
-  NEW - ACCENT

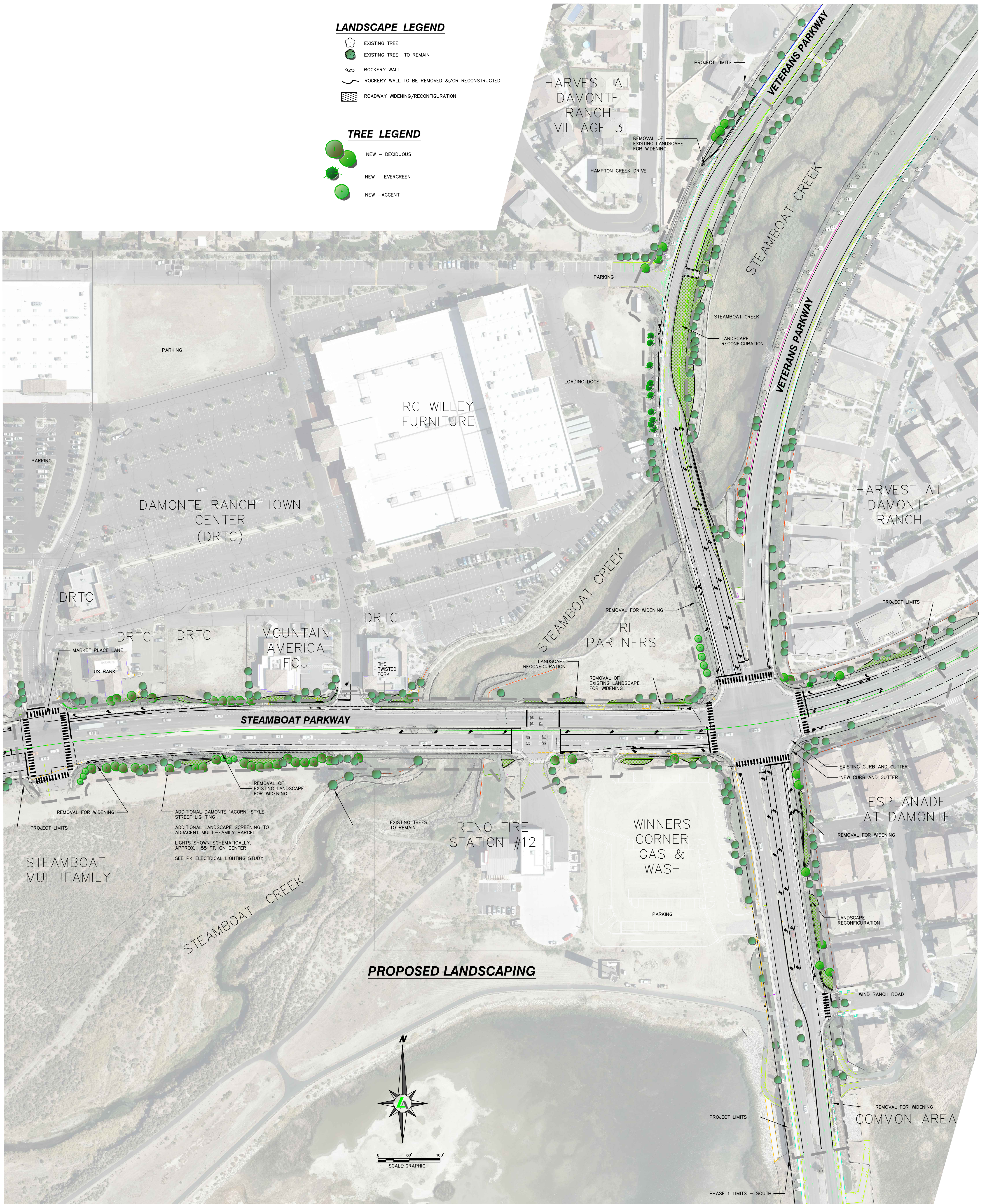

9222 PROTOTYPE DRIVE
RENO, NEVADA 89521
PH. (775) 827-6111 | INFO@LUMOSINC.COM

REGIONAL TRANSPORTATION COMMISSION OF WASHOE COUNTY

**STEAMBOAT & VETRANS PARKWAY
WIDENING**

CITY OF RENO

WASHOE COUNTY

NEVADA

Date: APRIL, 2022

Scale: GRAPHIC

Job No: 10457.000

EXHIBIT L1