

FIGURES





| 1. S Lake St/Mill St | 2. Holcomb Ave/Mill St | 3. S Wells Ave/Mill St | 4. Locust St/Mill St |
|-----------------------|-------------------------------|------------------------|-----------------------|
| | | | |
| 5. Kirman Ave/Mill St | 6. Renown Regional Wy/Mill St | 7. Yori Ave/Mill St | 8. Kietzke Ln/Mill St |
| | | | |

**2030 Traffic Volumes
and Lane Configurations
Mill Terminal Corridor Study**

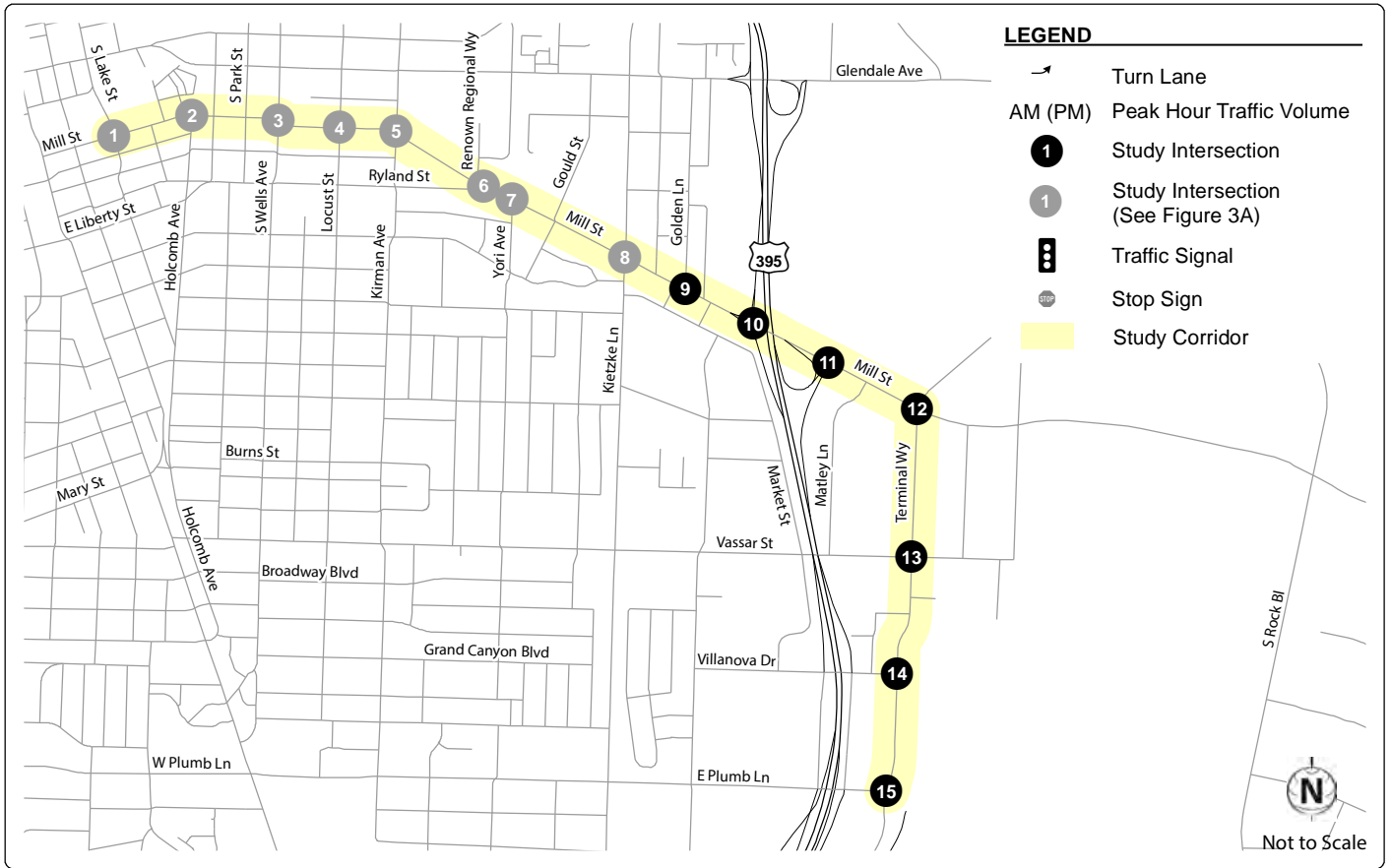

| 9. Golden Ln/Mill St | 10. US 395 SB Ramps/Mill St | 11. US 395 NB Ramps/Mill St | 12. Terminal Wy/Mill St |
|--|--|---|---|
| <p>Golden Ln</p> <p>Mill St</p> <p>30 (50) 980 (1,560)</p> <p>10 (60) 10 (10)</p> <p>40 (50) 1,630 (1,390)</p> | <p>Mill St</p> <p>740 (1,180) 230 (420)</p> <p>670 (400) 10 (10) 870 (460)</p> <p>1,020 (1,070) 180 (460)</p> <p>US 395 SB On-Ramp</p> | <p>Mill St</p> <p>100 (140) 1,250 (950) 260 (550)</p> <p>30 (90) 30 (60) 60 (70)</p> <p>50 (100) 640 (1,180) 230 (490)</p> <p>US 395 NB Ramps</p> <p>580 (270) 80 (100) 340 (210)</p> | <p>Mill St</p> <p>260 (280) 1,180 (740) 140 (160)</p> <p>210 (350) 360 (330) 20 (20)</p> <p>10 (20) 640 (1,020) 210 (170)</p> <p>Terminal Wy</p> <p>120 (320) 280 (710) 170 (190)</p> |
| 13. Terminal Wy/Vassar St | 14. Terminal Wy/Villanova Dr | 15. Terminal Wy/E Plumb Ln | |
| <p>Vassar St</p> <p>Terminal Wy</p> <p>150 (180) 120 (130) 70 (150)</p> <p>190 (200) 330 (420) 50 (10)</p> <p>40 (20) 70 (150) 100 (100)</p> <p>170 (140) 380 (790) 140 (90)</p> | <p>Villanova Dr</p> <p>Terminal Wy</p> <p>90 (70) 20 (20) 40 (30)</p> <p>150 (80) 380 (610) 20 (10)</p> <p>20 (10) 30 (30) 20 (20)</p> <p>50 (110) 600 (680) 10 (20)</p> | <p>E Plumb Ln</p> <p>Terminal Wy</p> <p>430 (330) 340 (140) 100 (110)</p> <p>300 (420) 140 (260) 70 (50)</p> <p>70 (70) 240 (310) 50 (80)</p> <p>120 (190) 220 (420) 30 (20)</p> | |

**2030 Traffic Volumes
and Lane Configurations
Mill Terminal Corridor Study**

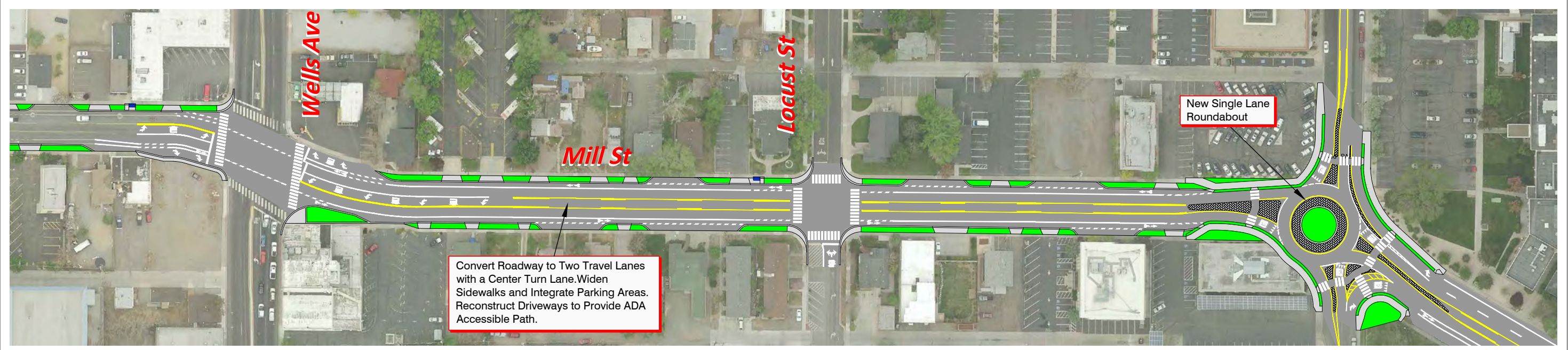
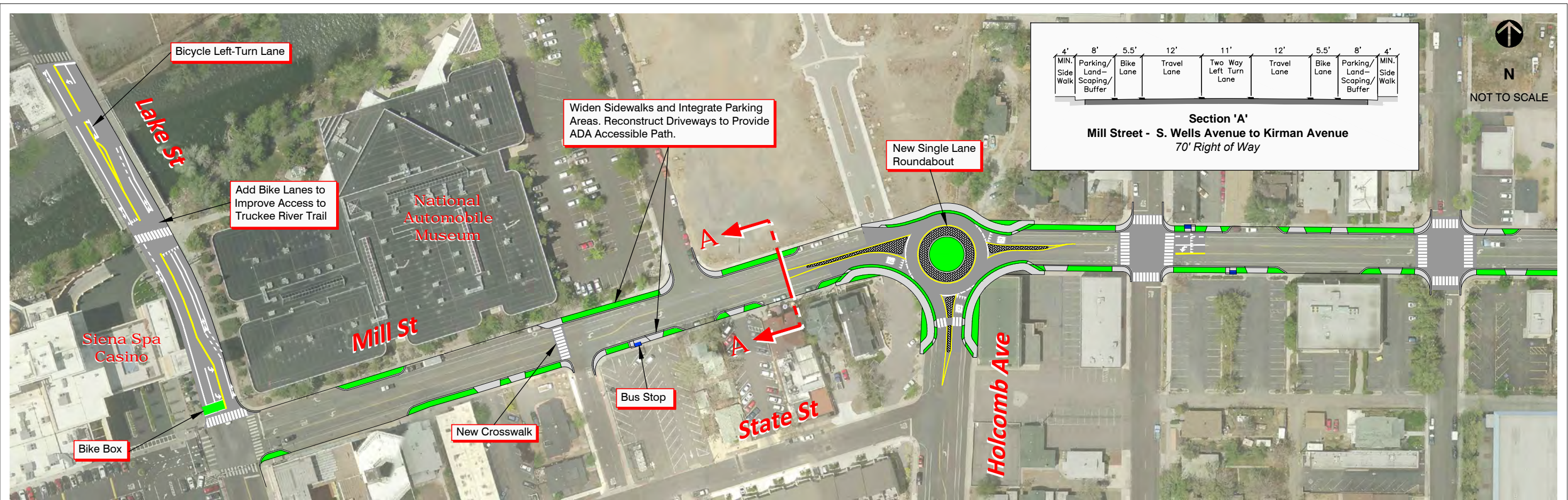

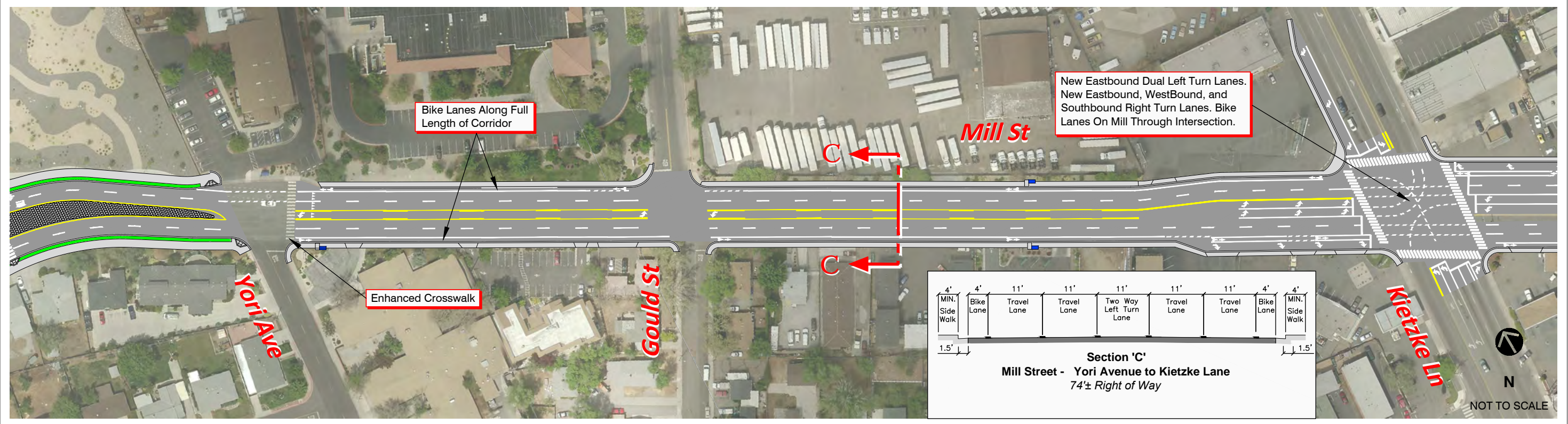
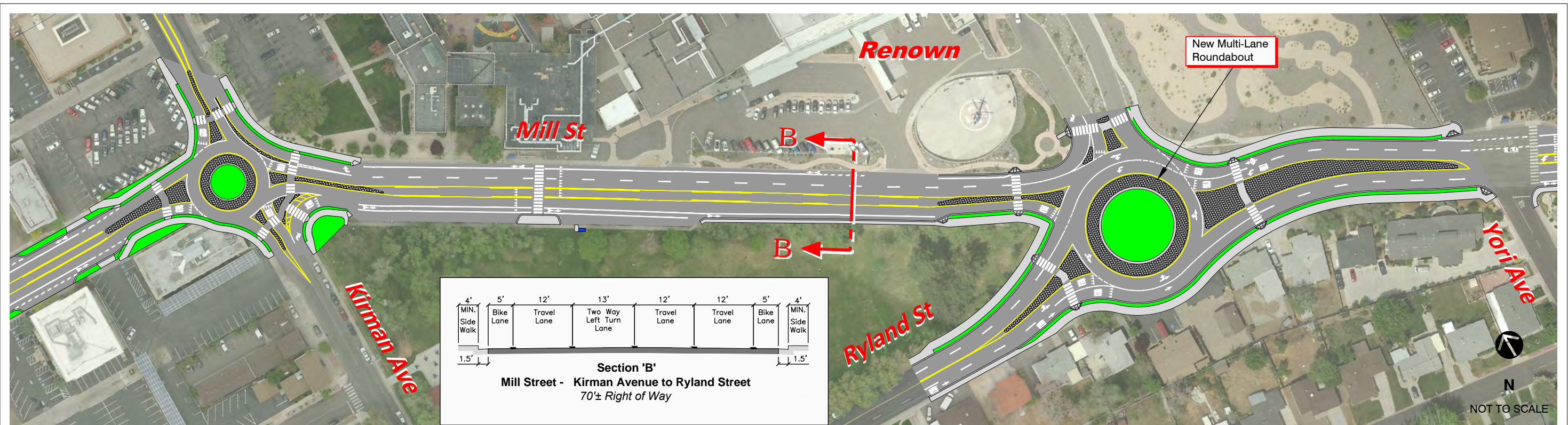



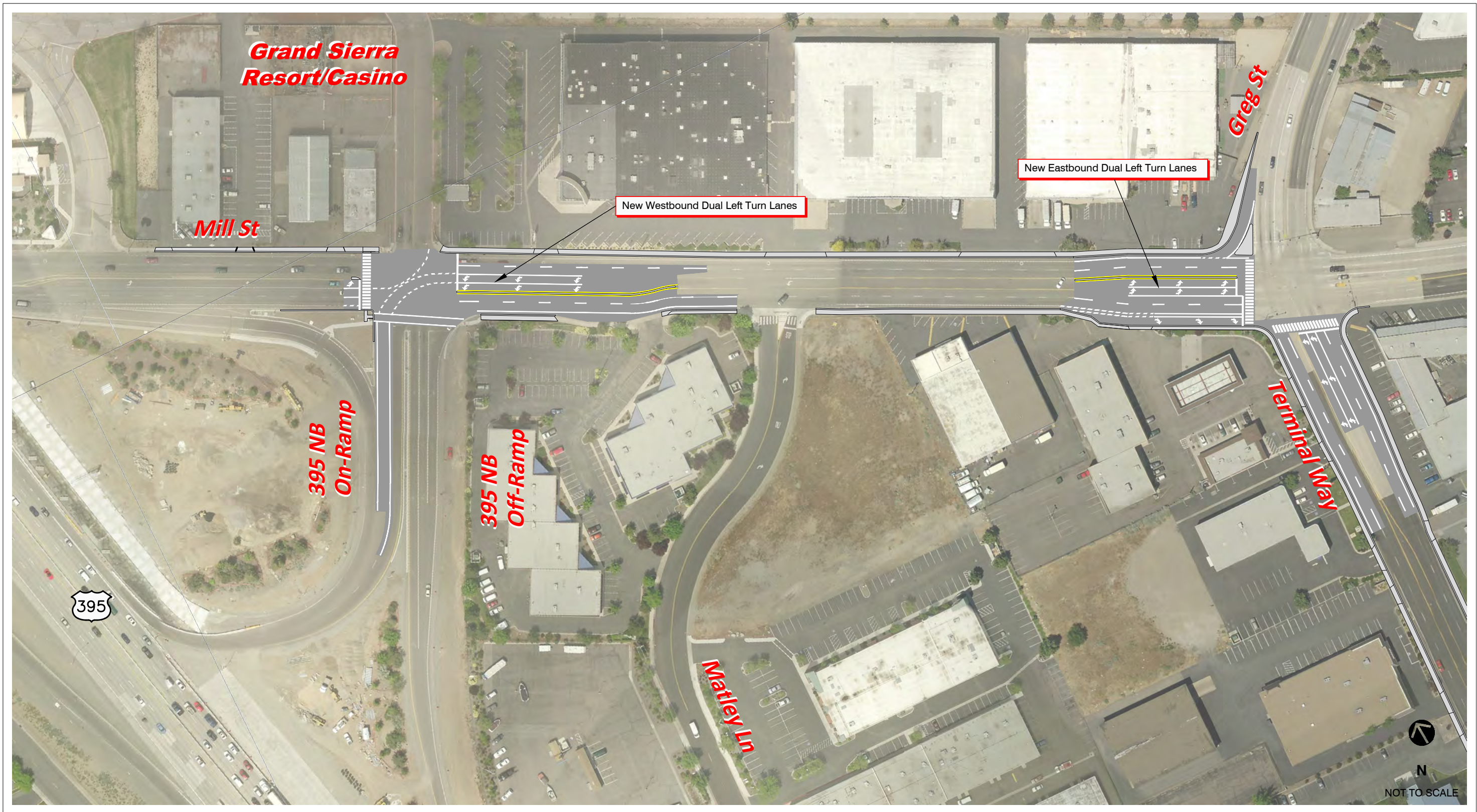

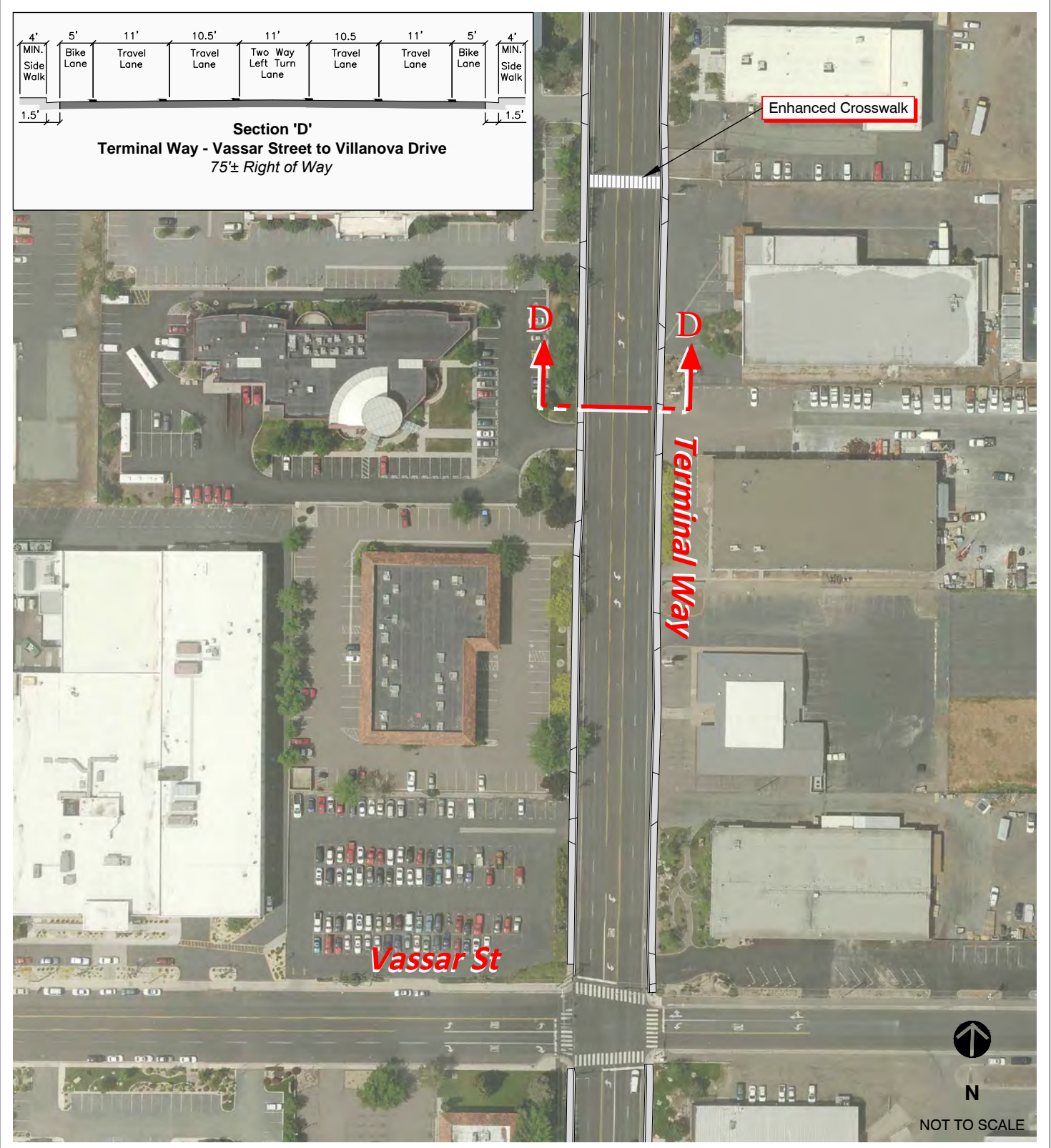

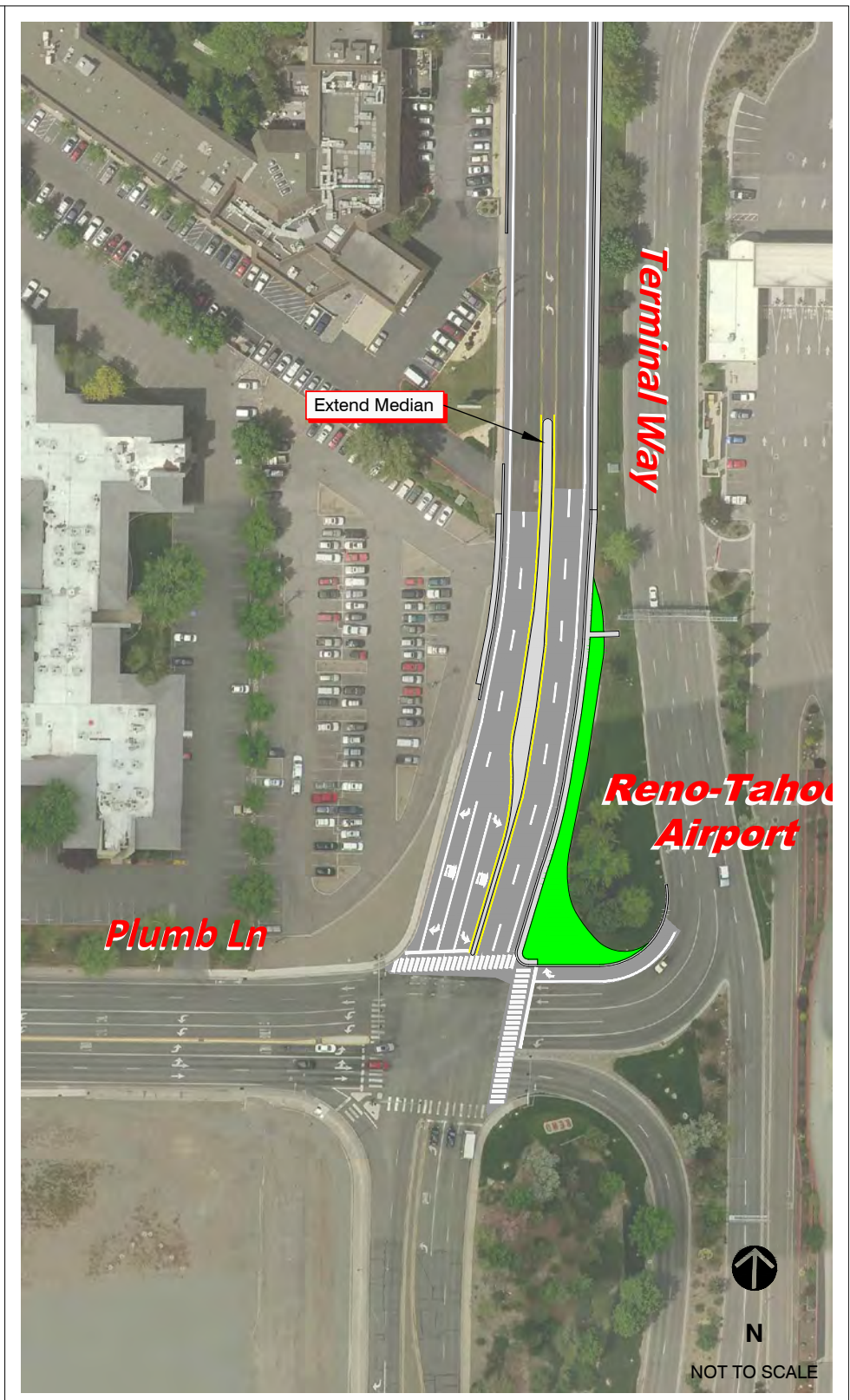
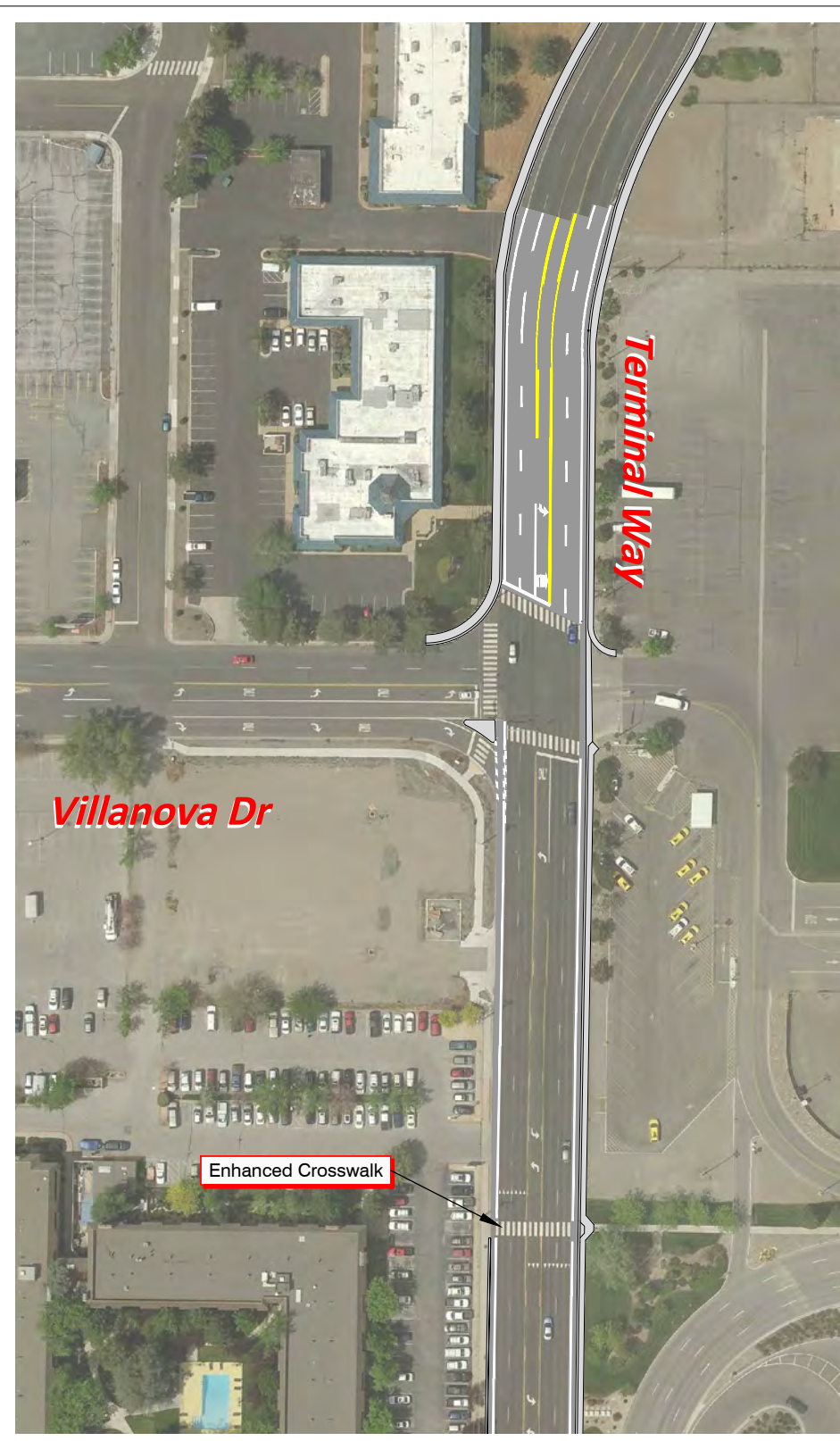

Mill Street: S Lake Street to Gould Street



Mill Street: Route 395 to Bible Way
Terminal Way: Mill Street to E Plumb Lane

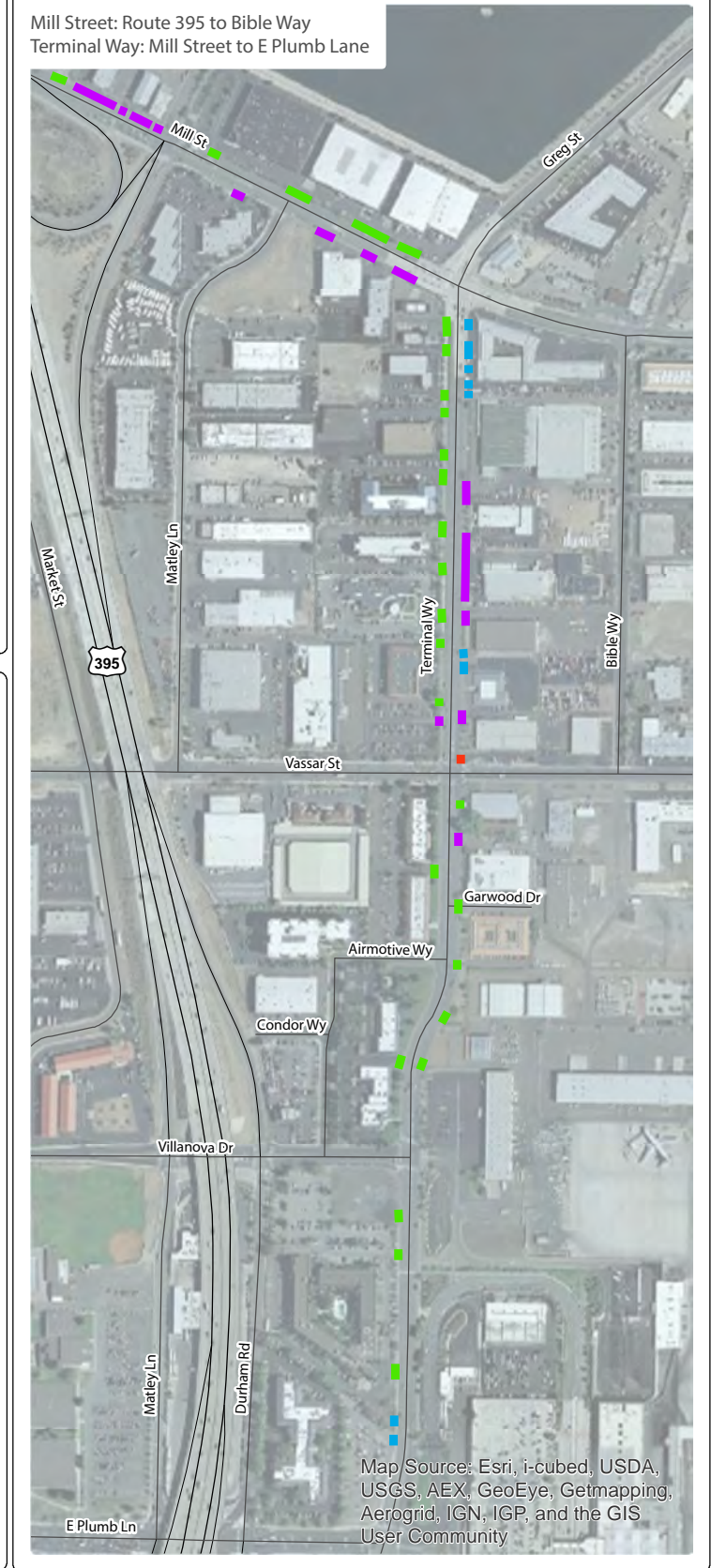

Mill Street: Gould Street to Route 395

